

Good Neighbor Authority
Wisconsin Department of Natural Resources
Timber Sale Locator Map

Park Falls/Medford Ranger District
Chequamegon-Nicolet National Forest
T40N R1E Section 12 and T40N-R2E Sections 6 & 7 of Price County, Wisconsin.



(SEE INDIVIDUAL SALE MAP FOR EACH SALE SPECIFICS)

DNR Contact:
Maggie Lorenz- (715) 492-1970

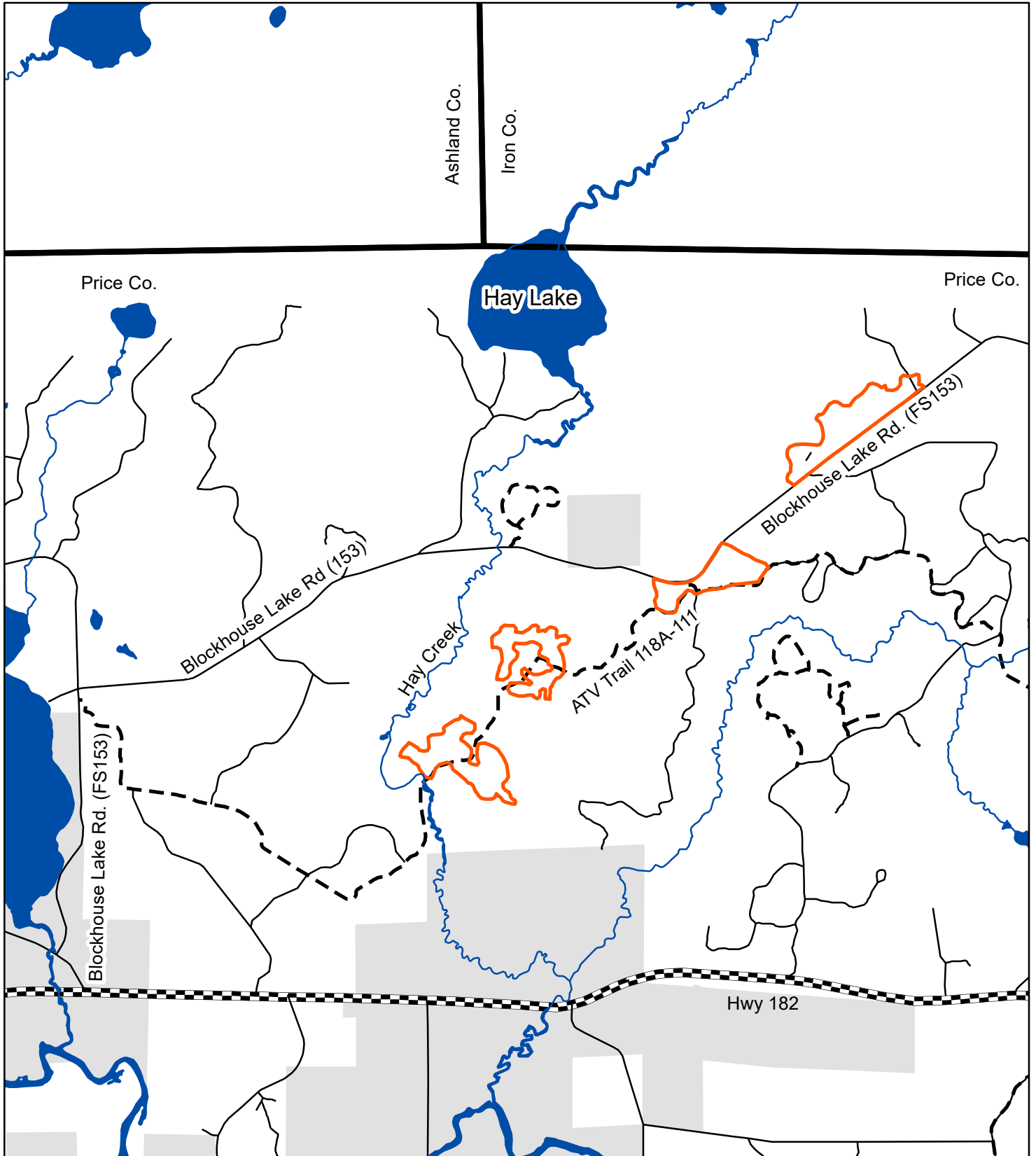

Good Neighbor Authority
Wisconsin Department of Natural Resources
Timber Sale Locator Map

Park Falls/Medford Ranger District
Chequamegon-Nicolet National Forest
Section 5 and 8 of T31N-R2W and
Section 10 and 15 of T32N-R2W of Town of Grover, Taylor County, Wisconsin.



(SEE INDIVIDUAL SALE MAP FOR EACH SALE SPECIFICS)

DNR Contact:
Maggie Lorenz- (715) 492-1970

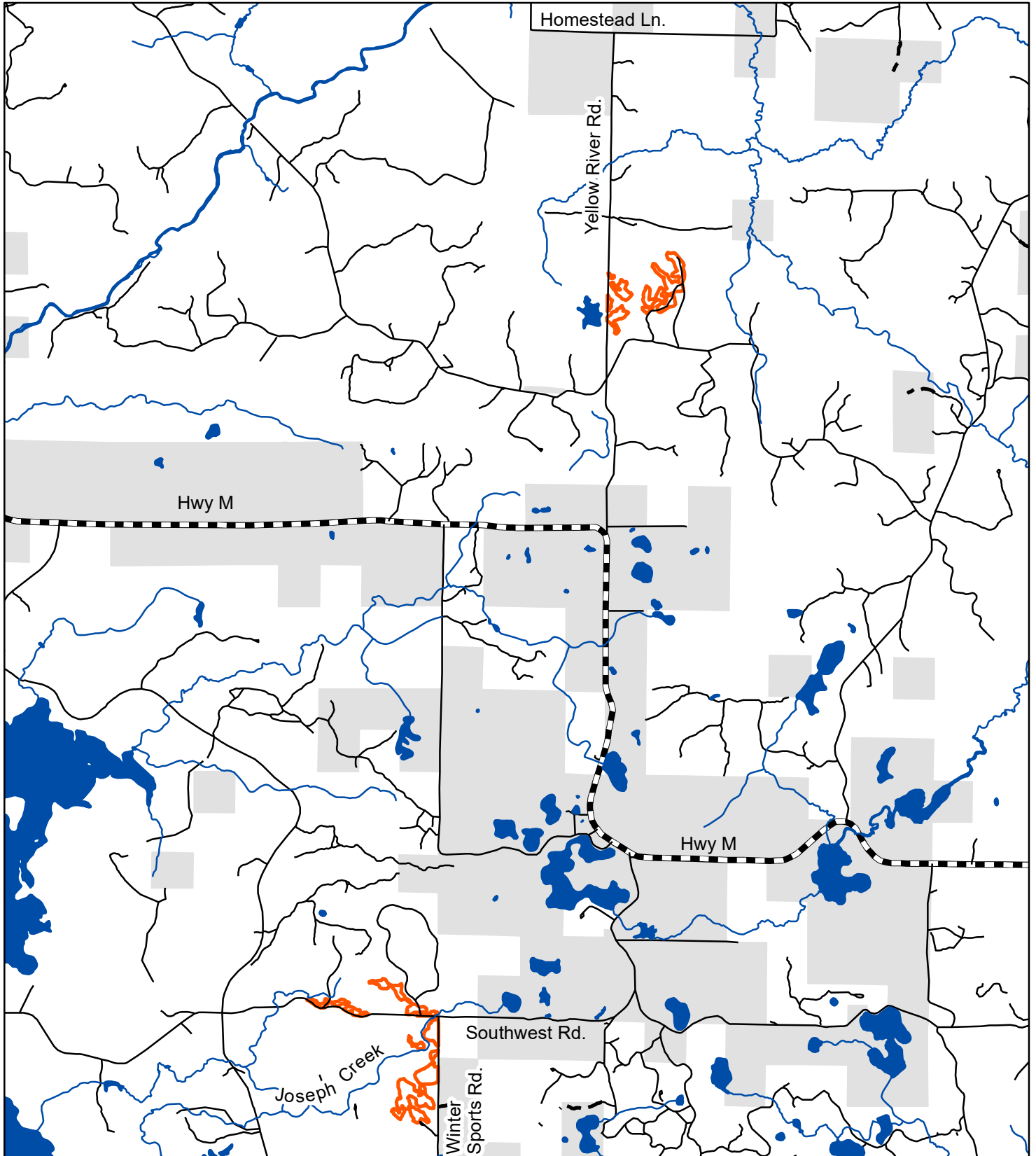

Good Neighbor Authority
Wisconsin Department of Natural Resources
Bid Opening-Sale-Sale Locator Map
Park Falls/Medford Ranger District
Chequamegon-Nicolet National Forest
T32N-R1W, Section 1
T32N-R1E, Section 6
T33N-R1E, Section 18
T33N-R2W, Section 2 and 12
Taylor County.

SEE INDIVIDUAL SALE MAP FOR EACH SALE SPECIFICS



DNR Contacts:

Maggie Lorenz- (715) 492-1970

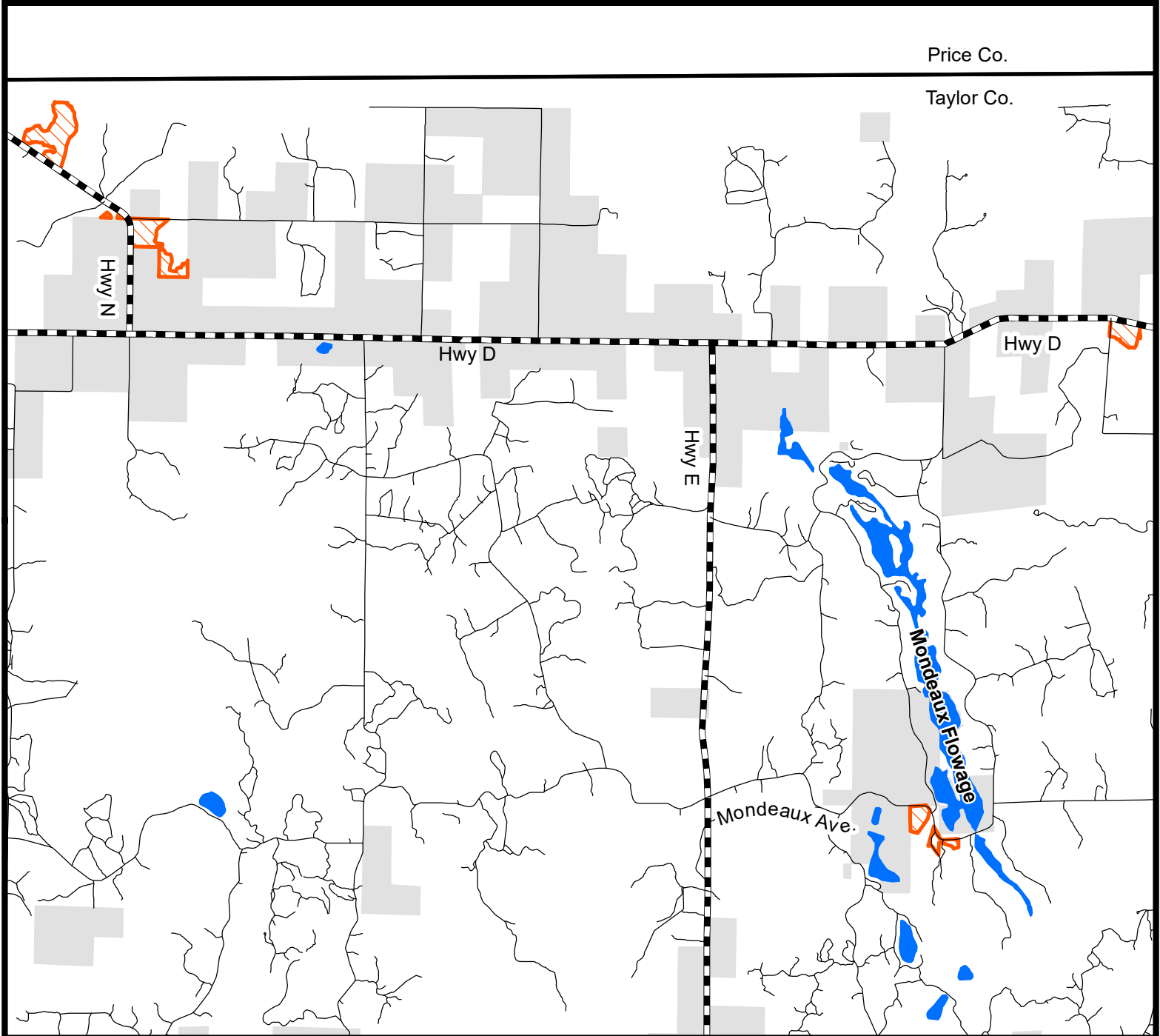

0 0.45 0.9 1.8 2.7 3.6 Miles