

**Good Neighbor Authority**  
**Wisconsin Department of Natural Resources**  
**Great Divide Ranger District**  
**Ashland County, WI**

DNR Contact: David Todus - (715) 577-1806

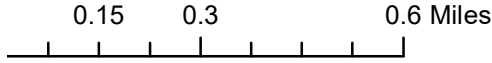

<b>Timber Sale:</b>	Click Clock
<b>Legal Description:</b>	T42N R4W Sec. 1, 2, 3, and 11
<b>Tract Number:</b>	8003-03-21
<b>Acres:</b>	170

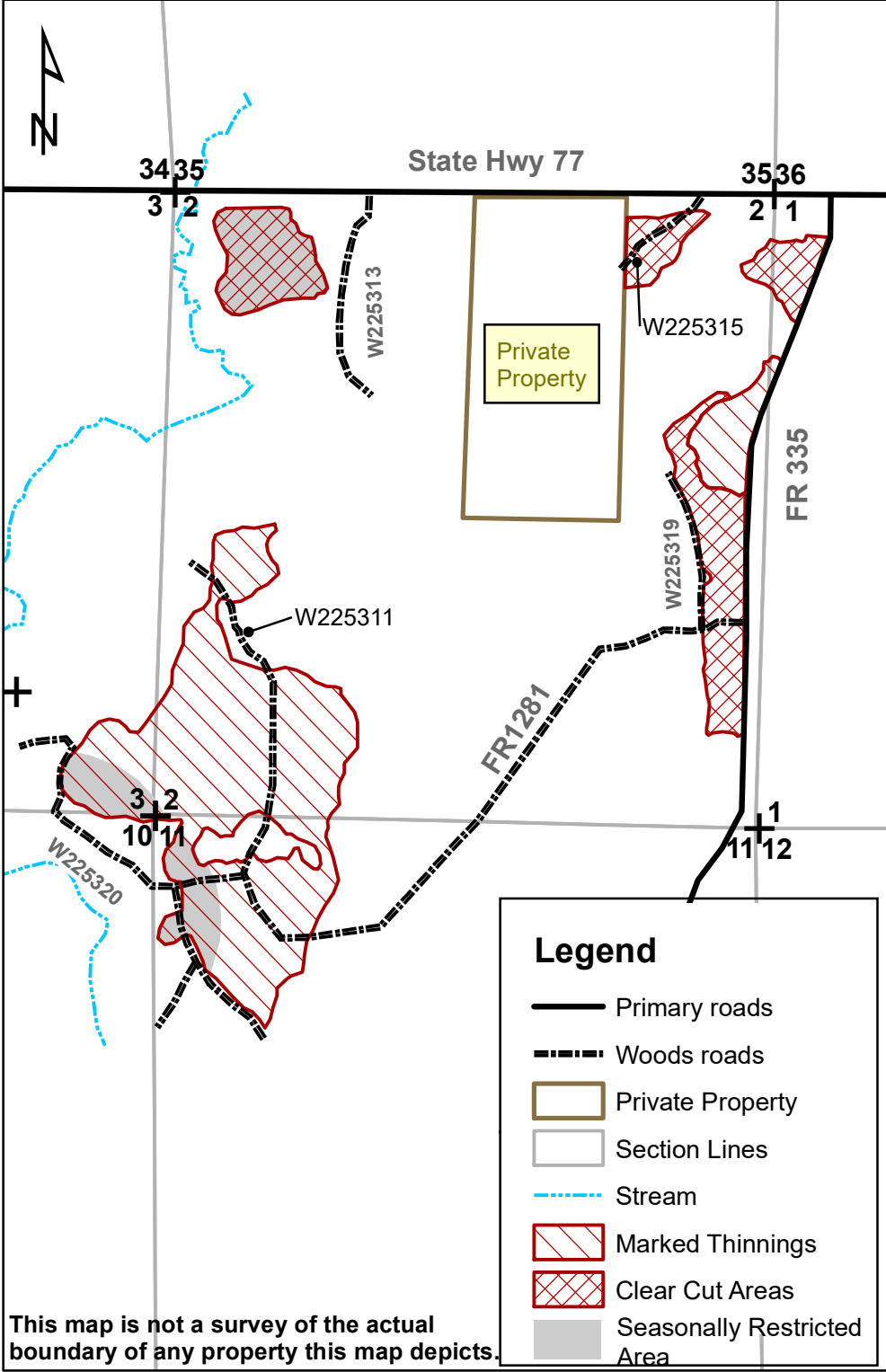

**Legend**

- Primary roads
- Woods roads
- Private Property
- Section Lines
- Stream
- Marked Thinnings
- Clear Cut Areas
- Seasonally Restricted Area

**This map is not a survey of the actual boundary of any property this map depicts.**

**Cutting Prescription**

MARKED THINNING (119 acres)

- Harvest all trees marked with **Blue Paint**. In addition, cut all Aspen and Balsam Fir containing 3 or more pulpsticks.
- **Canopy Gaps:** Bounded with Purple Paint. Harvest all trees greater than 1" except for Oaks, White Pine, Hemlock, Butternut, Yellow Birch, and Cedar within the Purple painted boundary trees.

CLEAR CUT AREAS (51 acres)

- Cut all Spruce and Balsam Fir containing 2 or more pulpsticks. In addition, cut all other trees greater than 2" except for Oaks, Pines, Yellow and White Birch, Cherry, and trees marked with Orange Paint.

**General Sale Conditions:**

- Sale is bounded with **Orange and Red Paint**.
- Do not harvest orange, red, or purple painted trees or operate equipment beyond orange or red paint lines.
- Utilization will be to a 4" top.
- Leave uncut all standing snag and den trees that do not pose a safety hazard.
- Maintain 10ft. wide slash-free zones along Private property, FR335, and FR1281.
- All slash shall be lopped and scattered so it lies within 2ft of the ground and kept out of wetlands.
- Seasonally Restricted Area: No harvesting activities from April 1 – October 1.
- Provide for an average of one ruffed grouse drumming log for every 10 acres of aspen clear cut. The log should be 10 inches or more in diameter and at least 12 feet long.
- Sale may be cut during dry summer/fall or frozen conditions for all areas outside the seasonally restricted area.



# Good Neighbor Authority Timber Sale

Click Clock Sale

Great Divide Ranger District

Chequamegon-Nicolet National Forest

**Tract #.** 8003-03-21

**Location:**

Town	Range	Section	Description
42N	4W	1	W1/2NW1/4
42N	4W	2	NWNW, SW1/4 E1/2SE1/4, E1/2NE1/4
42N	4W	3	SESE
42N	4W	11	NW1/4

**Sale Area:** 170 Acres

SPECIES	VOLUME
Aspen	950 CDS
Mix Hdwd	1,115 CDS
Balsam Fir	110 CDS
Basswood	100 CDS
Mix Hdwd	4 MBF
Basswood	10 MBF
Sugar Maple	4 MBF

- Aspen 4500 lbs. per cord or 2.25 tons per cord.
- Mixed hardwood 4960lbs. per cord or 2.48 tons per cord.
- Sugar Maple 5100lbs. per cord or 2.55 tons per cord.
- Basswood 3850 lbs. per cord or 1.925 tons per cord.
- Balsam fir 4250 lbs. per cord or 2.125 tons per cord.

**Minimum Bid Value: \$28,593.00**

- Mixed hardwood pulpwood is: 75% Sugar Maple, 19% Red Maple, and 6% Ash
- Mixed hardwood logs are: 75% Ash and 25% Red Maple.
- Balsam Fir volume includes approx. 10 cords of White Spruce.

**Harvest Requirements:**

**C.132 S. 29 and C.122 S. 1, 3, 5 (Clear Cut Areas – Aspen Coppice) (51 Acres):** Cut all Spruce and Balsam Fir containing 2 or more pulpsticks. In addition, cut all other trees greater than 2” except for Oaks, Pines, Yellow and White Birch, Cherry, and trees marked with Orange Paint.

**C.122 S. 4 and 24 (Marked Thinning – Hardwood Selection) (119 Acres):** Harvest all trees marked with Blue Paint. In addition, cut all Aspen and Balsam Fir containing 3 or more pulpsticks. **Canopy Gaps:** Bounded with Purple Paint. Harvest all trees greater than 1” except for Oaks, White Pine, Hemlock, Butternut, Yellow Birch, and Cedar within the Purple Painted boundary trees.

### Additional Requirements:

- **This Contract Period is 3 years. Contract end date is January 1, 2025.**
- **Seasonally Restricted Area: No harvest or road usage activities within this area from April 1-October 1. For all other areas harvesting operations may occur during dry summer/fall or frozen conditions.**
- Provide for an average of one ruffed grouse drumming log for every 10 acres of aspen clearcut. The log should be 10 inches or more in diameter and at least 12 feet long
- All slash must be kept clear of travel ways at all times, maintain a 10ft slash-free zone along Private Property, FR335, and FR1281, kept out of wetlands and riparian areas, and lopped/scattered within 2 feet of ground.
- Sale bounded by Orange and Red Paint.
- Do not harvest trees or operate equipment across Orange and Red Painted lines.
- Sale will be billed using mill ticket system.
- No bid bond required, a performance bond of 15% of the total sale bid value will be required.
- Reserve all snags that do not pose a safety risk.
- Equipment must be clean of dirt and debris before entering sale area.
- Forest plan requires that all native surfaced approaches to paved or graveled roads have 100' of gravel put down when used during non-frozen conditions.
- Safety signs are required on public trails and roads entering active harvest areas.
- All landings and skid trails will be blocked to vehicular access and possibly re-seeded at the conclusion of use if needed.
- Temporary Roads shall have the road base constructed to a width of 12 feet or narrower, and with vegetative clearing of trees and brush not to exceed a width of 25 feet. Exceptions to the 12 foot maximum width of the road base may be granted by the sale administrator. Exceptions would typically be granted for sections of temporary roads where tight turns, curves, and terrain create a need so that trucks and equipment can be operated safely. All existing berms must be replaced upon completion of the sale.
- **The forest plan indicated Road ID, W225311, W225313, W225315, W225319, and W225320 must be decommissioned and closed with earthen/debris material for 100ft beyond following sale.**
- All road maintenance and rehabilitation post-harvest is the purchaser's responsibility. A sample contract including road maintenance specifications can be obtained by request.
- All Temporary Roads and other Roads noted in the contract for use in Sale will be decommissioned when sale is completed.
- Road maintenance and restrictions details are listed in the timber sale contract. Please contact a forester listed on the sale map for more information.
- The harvesting of any portion of a tree that lies outside the physical ownership of the Forest Service will not be allowed. Trees lying across the property line must be bucked at the ownership line and all portions of the tree that reside on the private side of the line must be left in place. Conversely, the remaining portion of the tree that lies within the physical ownership of the Forest Service may be harvested and utilized.