

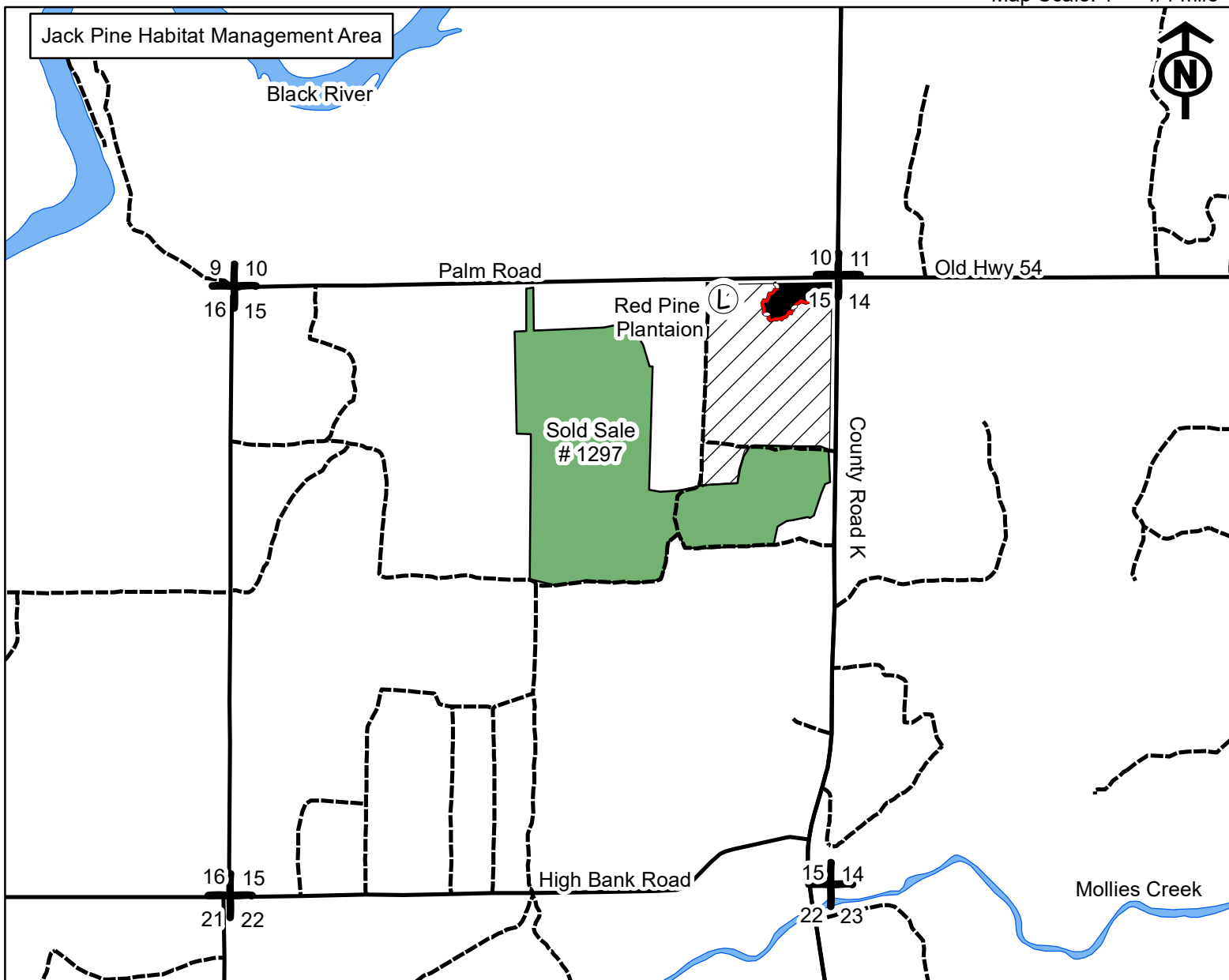

BLACK RIVER STATE FOREST  
 TIMBER SALE MAP  
 T22N-R3W Sec 15  
 TRACT # 5-24 Maverick

Sale Size: 35 acres  
 Map Scale: 1" = 1/4 mile



 35 Acres: Jack Pine Regeneration Harvest: Harvest all trees 2" DBH and larger.  
 Area scarified - can leave high stumps to avoid damage to equipment. Place jack pine tops on bare ground for seeding.

**HRD treatment of the pine stumps required unless cut between Dec. 1 and March 31.**

 Section Corners

 Red Line

 Woods Road

 Proposed Landing

 4 Acres: Green Tree Retention

This map is not a survey of the actual boundary of any property the map depicts.

Mapped & Cruised by  
 N. Randall