

Tract 9-22 (Sandwich Sale) - Flambeau River State Forest

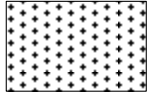

Parts of: SW1/4; SENW, SWNE Sec.15 T37N-R3W, Sawyer County



Coppice area (44 acres) - Bounded by red paint and Price Creek Rd. Harvest all trees greater than 1" Except for: 1) hemlock, 2) white pine, 3) cedar, 4) oak, 5) elm, 6) white spruce, 7) black cherry.

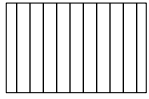

Shelterwood area (42 acres) - Bounded by green paint. Harvest all trees greater than 1" Except for: 1) hemlock, 2) white pine, 3) cedar, 4) oak, 5) elm, 6) white spruce, 7) black cherry, 8) green marked trees.

Total acres: 86

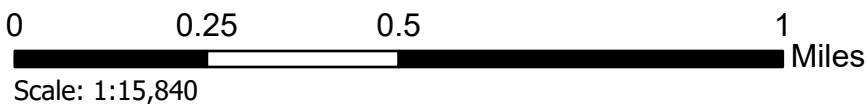
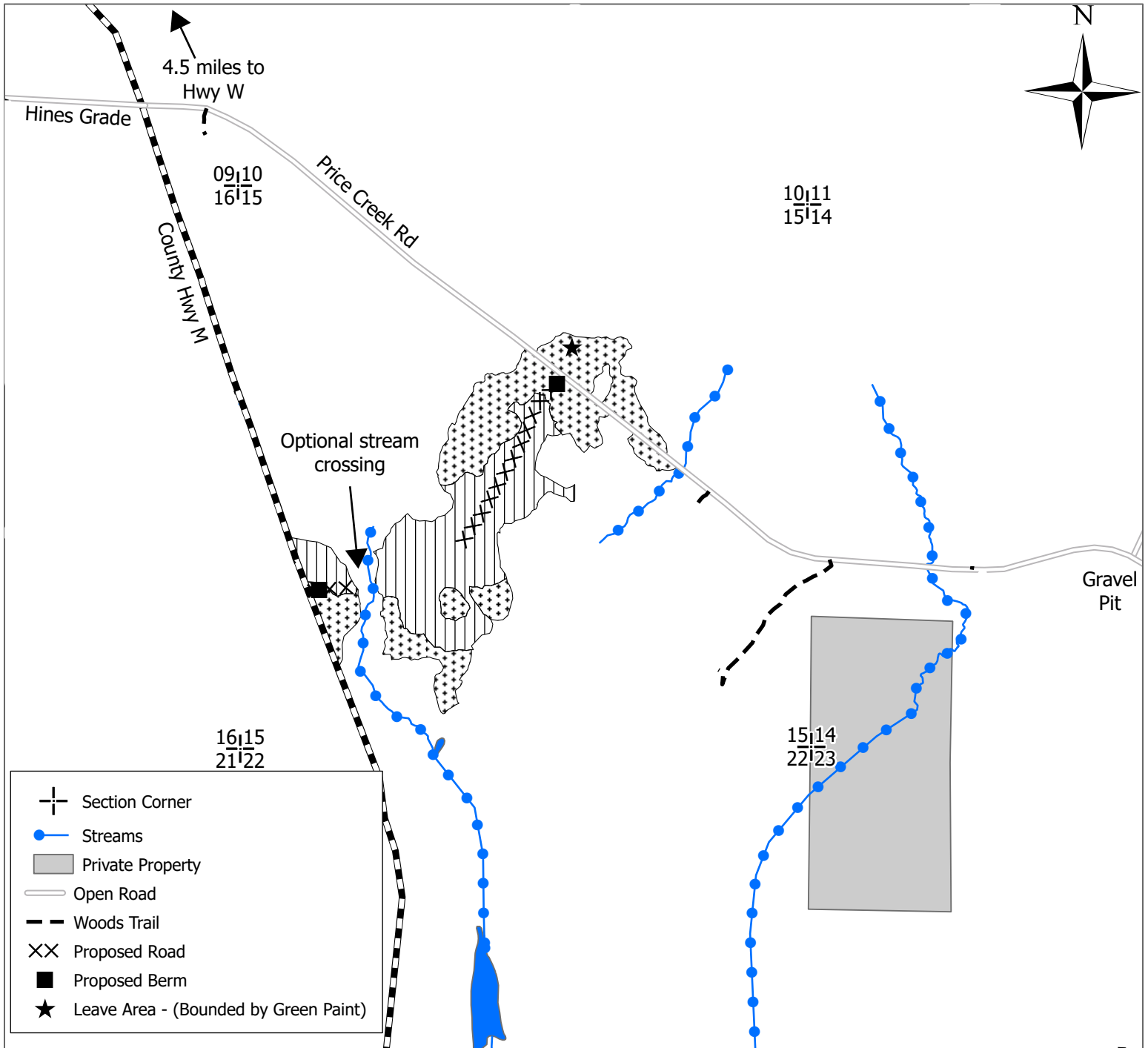

Mapped by Ron Weber/Justin Cook
 "This map is not a survey of the actual boundary of any property this map depicts"