

**WISCONSIN
DEPARTMENT OF NATURAL RESOURCES
TIMBER SALE
TRACT 12-24 SMORGASBORD
T42N R4E SECTION 1
T43N R4E SECTIONS 36
HARVEST ACRES - 113**



Scale: 4" = 1 Mile

1:15,840

26|25
35|36

36|31

This map is not a survey of the actual boundary of any property this map depicts

35|36
02|01

36|31
01|06

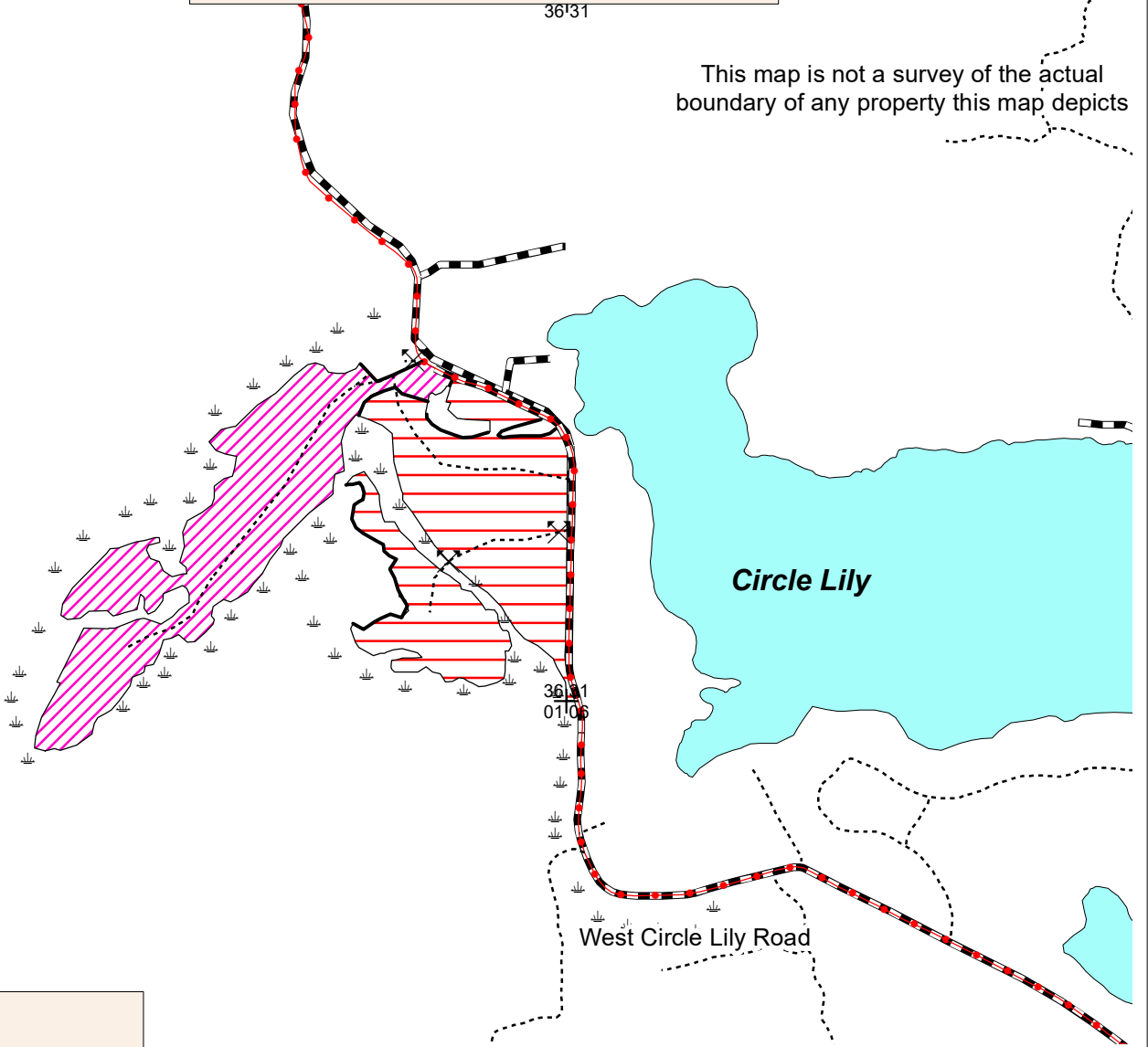

Legend

- Berms
- Keg/Swamp
- Section Corner
- Woods Roads
- Snowmobile Trails
- Highways and Town Roads
- Red Line
- Lakes



Coppice Area - (53 acres): Cut all aspen and red maple over 2", cut all merchantable white birch, balsam fir. Cut white pine 12" or greater.



Thinning area- (60 acres): Cut all orange marked trees, aspen, white birch, red maple and balsam fir. In certain areas access corridors will need to be cut in. Cut access rows 13' wide.



Map produced by
Ben Broquard, 06/23

Note: Do NOT cut trees marked with green paint, white cedar or white spruce.

NH-ALSF TRACT NO. 12-24

Smorgasbord

The cutting area is approximately 113 acres.

All trees that will yield one or more 100-inch sticks to the minimum 4" top diameter will be cut and utilized.

<u>SPECIES</u>	<u>ESTIMATED VOLUME (TONS)</u> <u>MINIMUM TOP DIAMETER</u>
White Pine ¹	4" 440
Red Pine ²	350
Balsam Fir	550
Aspen	1350
MX ³	1450

Total Minimum Bid Value \$44,058.00

PW¹ --Includes approximately 70MBF White Pine of potential logs.

PR² – Includes approximately 25MBF Red Pine of potential logs.

MX³ –Includes approximately 40MBF White Birch of potential logs. MX contain approximately 53% white birch and 47% red maple.

Note sale volume equates to 37 tons/acre or approximately 16 cords per acre. Volumes above reflect utilization to 4" top.

Special Conditions:

1. Harvest will be permitted during dry or frozen conditions only.
2. Cutting must be concurrent for all species to be harvested.
3. Do not cut, knock down, or utilize any dead trees unless they pose an operational safety risk.
4. All pine products cut between April 1 and September 1 must be removed from the sale area within three weeks from time of cutting. Pine products cut during the remainder of the year must be removed prior to April 1 of each year.
5. Biomass harvest and whole tree skidding will not be allowed.
6. All landings and any new roads must be approved prior to sale start up. All roads must be cleared of debris and leveled upon sale completion.
7. Decking of wood will not be permitted along West Circle Lily Road without town permission.
8. Slash must be lopped and scattered to lie within two feet of the ground and pulled back at least 20 feet from the roadside. No trees shall be felled across any redline, blueline or into any wetland areas. Trees must be pulled back inside the sale boundary.
9. Follow WI BMP's for water quality at all times. No equipment is allowed within 15 feet of ephemeral ponds or wetlands.
10. If the contract is to be worked on during multiple time periods a mid-contract "pull-off" inspection meeting will be required. One-week notice shall be given by the contractor prior to moving equipment off-site. During the "pull-off" inspection provisions needing attention will be documented. The contractor at this time can decide to remedy them before pulling off or rectify them when moving back onto the site. If the latter is chosen documented items shall be addressed before harvesting can continue.

Note: In order to fill and save this form electronically, it must be opened using Adobe Reader or Acrobat software. Save a copy of the file, open Adobe Reader, select File > Open and browse for the file you saved.

State of Wisconsin
Department of Natural Resources
dnr.wi.gov

Timber Sale Bid
Form 2400-049 (R 07/22)

Notice: Completion of this form is mandatory. The Department will not recognize your bid unless you complete and submit this form. Personal information collected will be used for program administration and may be provided to requesters as required by Wisconsin's Public Records law [ss. 19.31-19.39, Wis. Stats.].

Date

Bidder Name

Street Address

City

State

ZIP Code

Property Name (if any)

Northern Highland-American Legion

Timber Sale Name

Smorgasbord

Tract Number

12-24

Date and Hour of Bid Opening

May 1, 2024 1:30 pm

Boulder Junction Community Center

Minimum Acceptable Bid (optional)

\$44,058.00

Species-All bids including Lump Sum bids must be by species	Utilization Specifications (4 inch/Whole Tree/Logs)	Estimated Volume	Volume Units (tons/cords/mbf)	Price Bid Per Unit	Total Bid Value on Estimated Volume
white pine	4 inch	440	tons		
red pine	4 inch	350	tons		
balsam fir	4 inch	550	tons		
aspen	4 inch	1,350	tons		
mixed hardwood	4 inch	1,450	tons		

The award shall be based on this TOTAL BID AMOUNT:

Performance Bond

Will be in the form of: (select one)

Personal Check

Assurance Bond

Certified Check/Money Order

Certificate of Deposit

Irrevocable Letter of Credit

Assignment of Savings Account

I understand that any or all bids may be rejected and that consideration and awarding of a contract will be based upon my past performance and ability to complete contracts. **I also understand that if I am the winning bidder, I have 6 weeks from the date of the bid opening to submit an acceptable performance bond. I also understand that if I am awarded the contract and fail to execute it or work under it, I will be required to forfeit to the Department an amount equal to 10% of my total bid amount.** Failure to forfeit the 10% penalty will result in being considered ineligible to bid on any state timber sales for a two-year duration. In the event the highest bidder can not or will not sign the contract, the award may be made to the next highest qualified bid.

By checking this box, I certify that I hold a Wisconsin Master Logger Certification.

Notice: I understand:

Utilization specifications and estimated volumes are listed in the prospectus which is available upon request from the Department.

A copy of the standard timber sales contract which must be entered into is available upon request from the Department.

Signature of Bidder

Bidder's Name (Please Print or Type)

Phone Number (include area code)

Email Address