

NH-ALSF TRACT NO. 939-06  
Been A While

Vilas County

Town 40 North, Range 8 East

Section 23 - NWNE and SWNE

Section 24 - SENE

10% of the total sale bid value will be both bid.

15% of the total sale bid value will be required for performance bond.

The harvest area is approximately 88 acres.

The contract period is 2 years.

All trees that will yield one or more 100-inch sticks to the minimum top diameter chosen by the bidder will be cut and utilized.

---

ESTIMATED VOLUME (CORDS)

MINIMUM TOP DIAMETER

<u>SPECIES</u>	<u>4"</u>	<u>Whole Tree</u>	<u>Advertised Price Per Unit</u>
Aspen	550	690	\$ 23.20
Mixed Hardwood <sup>1</sup>	550	690	\$ 19.80
Balsam Fir	100	120	\$ 11.90
Mixed Conifer <sup>2</sup>	50	60	\$ 36.70

ESTIMATED VOLUME (MBF)

Mixed Pine <sup>3</sup>	36	\$ 136.00
-------------------------	----	-----------

---

<sup>1</sup>Approximately 58% White Birch & 42% Maple

<sup>2</sup>Approximately 30% Red Pine, 30% Spruce, 20% Jack Pine, 20% White Pine

<sup>3</sup>Approximately 80% Red Pine & 20% White Pine

Special Conditions

1. Slash within 50 feet of all town roads must be lopped and/or scattered to lie within two feet of the ground and pulled back at least ten feet behind the tree line concurrently with the cutting. No slash may be left across sale boundary lines or in wetland areas.
2. Landing and road locations must be approved prior to construction.
3. Felling and skidding damage to residual trees including **understory pine regeneration** must be avoided.
4. The snowmobile trail must be kept clear, free of debris, and snow-covered during the snowmobile season. No wood may be decked along that portion of the snowmobile trail running across the wetland. The trail must be repaired to pre-harvest condition before the start of the snowmobile season.

**WISCONSIN DNR  
TIMBER SALE  
TRACT # 939-06 BEEN A WHILE  
T40N R8E SECTIONS 23 & 24  
HARVEST AREA - 88 ACRES**

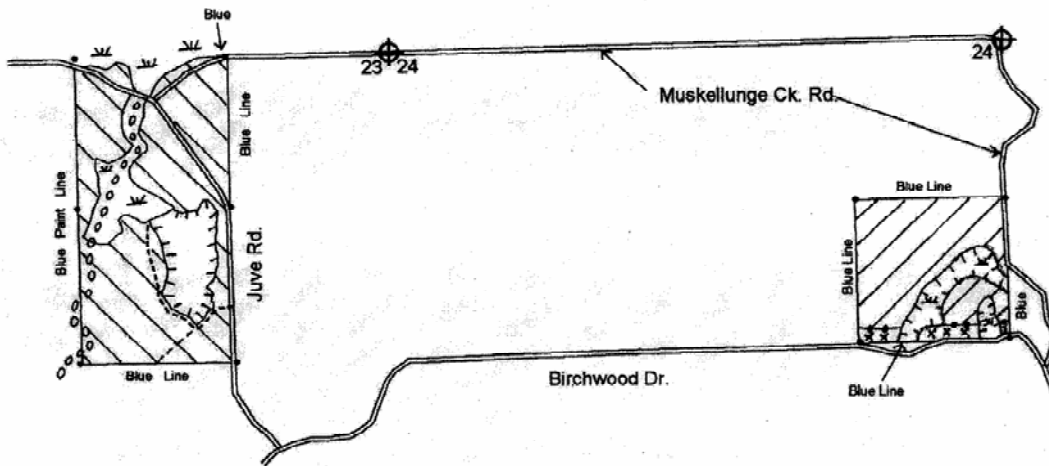

- ⊕ Section Corner
- Survey Corner
- W Lowland Area - No Cutting
- Woods Road
- ooo Snowmobile Trail
- Red Paint Line
- Green Paint Line

 Birch/Aspen Area - 30 Acres: Cut all aspen, birch, maple, jack pine, balsam fir, and spruce. Cut all 1-5" aspen and maple.

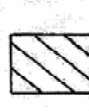
 Aspen/Pine Area - 57 Acres: Cut same as above. Also cut all red and white pine marked with orange paint. DO NOT cut any trees marked with green paint along town roads.

 Birchwood Dr. Strip - 1 Acre: Cut only those trees marked with orange paint.

Scale 1" = 1/4 mile  
Mapped by John Huppert Sept. 2006