

Calculator

Complete Check - Microsoft Internet Explorer provided by Wisconsin DNR

Address: http://devroot.dnr.state.wi.us/CRS/CRSEExternal/WM_CompleteCheck.aspx

Wisconsin Department of Natural Resources

Air Emissions Reporting

Back to Switchboard Sign Out

- Annual Reporting Home
- Update Facility Info
- Update Contacts
- Update Device/Process
- Final Check/Submit Data
- Summary Report

Facility - 111030040 : United Wisconsin Grain Producers, LLC
 DNR Contact : MICHAEL R SLOAT, 6087685693

Calculator & Rollup Data Submit Data

Air Emissions Reporting Completeness Check

'Errors' must be fixed before submitting your data.

The list of 'Errors' shown may not be complete. As they are fixed, others will take their place on the list.

Displaying 18 of 16 errors. Please use the links to complete the reporting process.

No.	Error Type	Error In	Message
1	Error	Update Facility	Confirm or Update the Facility Information
2	Error	Update Contact - Air Reporting Contact	Confirm or Update the Air Reporting Contact
3	Error	Update Contact - Air Billing Contact	Confirm or Update the Air Billing Contact
4	Error	Update Contact - Air Responsible Contact	Confirm or Update the Air Responsible Contact
5	Error	C10	4 Processe(s) incomplete
6	Error	C29	2 Processe(s) incomplete
7	Error	C30	2 Processe(s) incomplete
8	Error	C40	2 Processe(s) incomplete
9	Error	P10	4 Processe(s) incomplete
10	Error	P21	1 Processe(s) incomplete
11	Error	P29	2 Processe(s) incomplete
12	Error	P30	2 Processe(s) incomplete
13	Error	P40	2 Processe(s) incomplete
14	Error	P50	2 Processe(s) incomplete
15	Error	P70	2 Processe(s) incomplete

Local Intranet

ARS allows the user to calculate emissions after all of the data entry work is completed. The calculation procedure starts by clicking on the left side navigation 'Final Check/Submit Data' link. Clicking on the 'Calculator & Rollup Data' button brings you to the next screen.

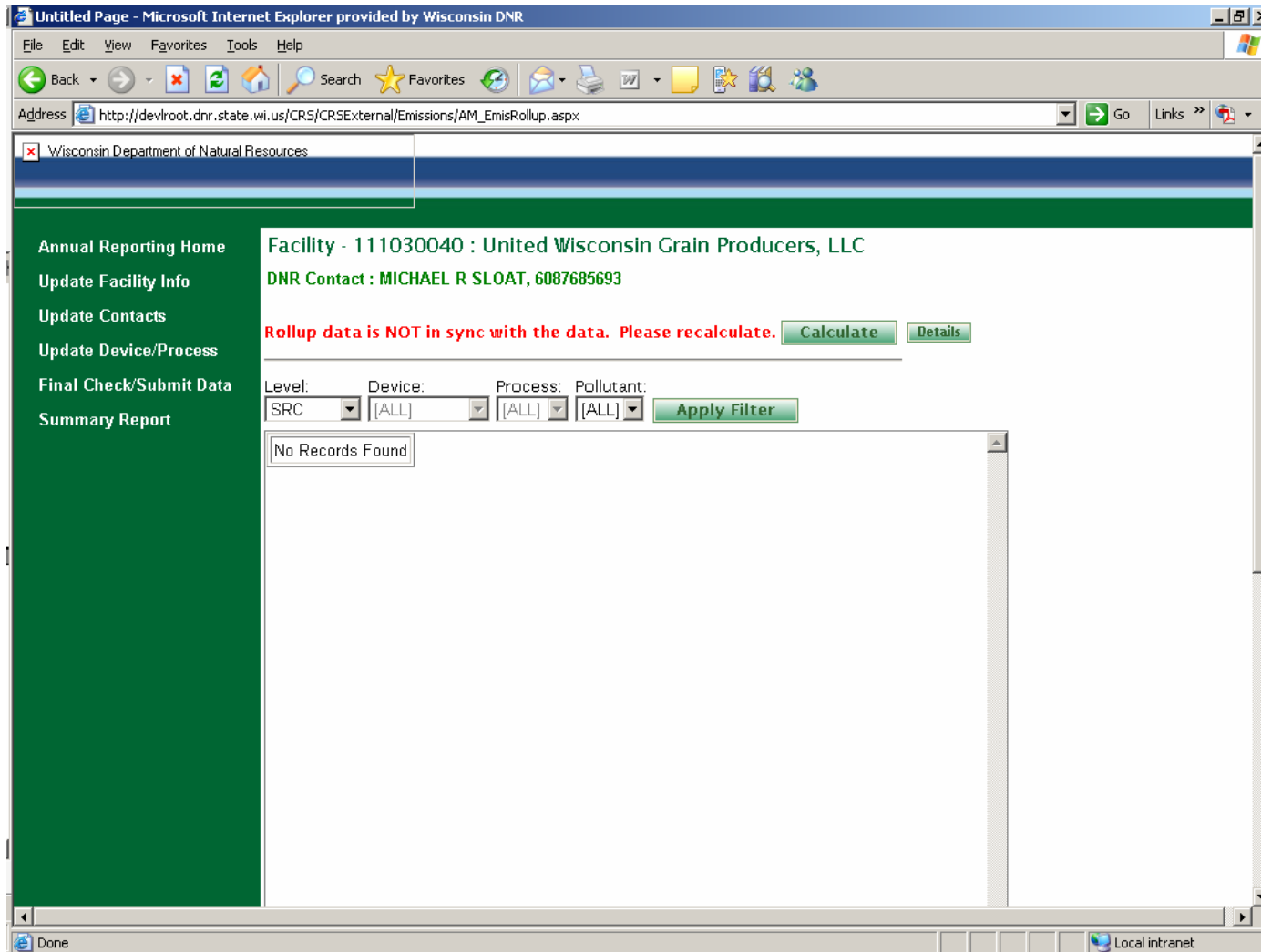

ARS then calculates the emissions by pollutant at the process, device, and facility level after the 'Calculate' button is clicked.

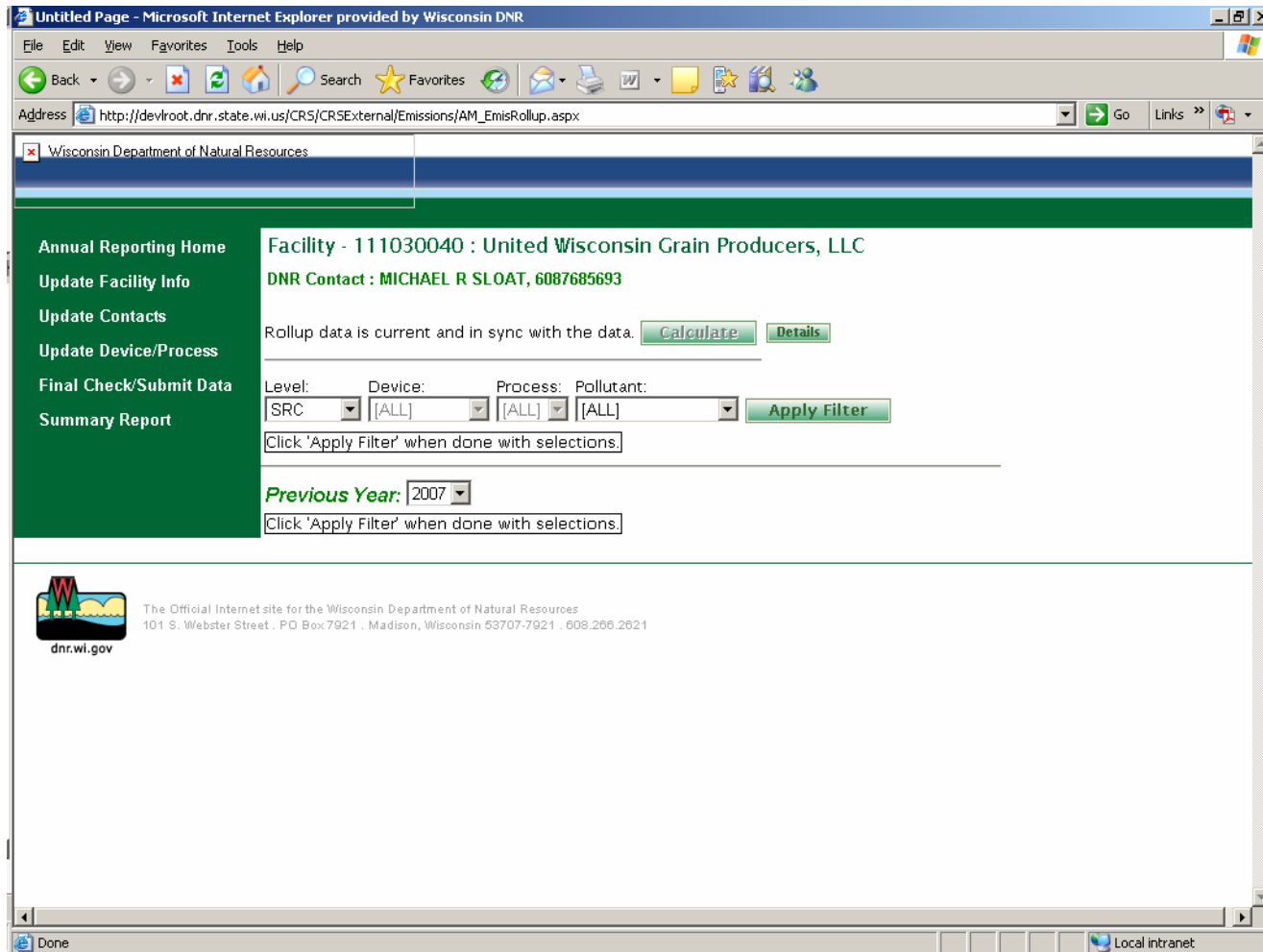

The filter feature allows you to see emissions at each level. For example, leave the level at SRC (source) and click the ‘Apply Filter’ button.

Untitled Page - Microsoft Internet Explorer provided by Wisconsin DNR

Address: http://devroot.dnr.state.wi.us/CRS/CRSEExternal/Emissions/AM_EmisRollup.aspx

Wisconsin Department of Natural Resources

Facility - 111030040 : United Wisconsin Grain Producers, LLC
DNR Contact : MICHAEL R SLOAT, 6087685693

Rollup data is current and in sync with the data. [Calculate](#) [Details](#)

Level: SRC Device: [ALL] Process: [ALL] Pollutant: [ALL] [Apply Filter](#)

FACILITY	DEVICE	PROCESS	POLLUTANT	MASS FLOW	RELEASE	UNIT	TYPE
111030040			AMMONIA	14753.0410	14753.040920	LB	
111030040			ARSENIC	894.4640	894.463510	LB	
111030040			BARIUM	7.3610	7.360470	LB	
111030040			BENZ(A)ANTHR	0.0030	0.003010	LB	
111030040			BENZENE	3.5130	3.512950	LB	
111030040			BENZO(A)PHEN	0.0030	0.003010	LB	
111030040			BENZO(A)PYRE	0.0020	0.002010	LB	
111030040			BENZO(B)FLUO	0.0030	0.003010	LB	
111030040			BENZO(K)FLE	0.0050	0.005020	LB	
111030040			BENZO(K)FLUO	0.0030	0.003010	LB	
111030040			BERYLLIUM	0.02	0.020070	LB	
111030040			CADMIUM	1.84	1.840120	LB	
111030040			CARBON TETRA		0	LB	

You will see the facility emissions by pollutant for both the reporting year. If the facility reported in a prior year, you can review the prior emissions against the present year emissions.

Change the filter to device and click the 'Apply Filter' button

Untitled Page - Microsoft Internet Explorer provided by Wisconsin DNR

Address: http://devroot.dnr.state.wi.us/CRS/CRSEExternal/Emissions/AM_EmisRollup.aspx

Wisconsin Department of Natural Resources

Annual Reporting Home
 Update Facility Info
 Update Contacts
 Update Device/Process
 Final Check/Submit Data
 Summary Report

Facility - 111030040 : United Wisconsin Grain Producers, LLC
 DNR Contact : MICHAEL R SLOAT, 6087685693

Rollup data is current and in sync with the data. [Calculate](#) [Details](#)

Level: [DEV] Device: [ALL] Process: [ALL] Pollutant: [ALL] [Apply Filter](#)

FACILITY	DEVICE	PROCESS	POLLUTANT	MASS FLOW	RELEASE	UNIT	TYPE
	C10		BENZO(A)PHEN	0.0020	0.001870	LB	
	P10		BENZO(A)PHEN	0.0010	0.001140	LB	
	C10		BENZO(A)PYRE	0.0010	0.001250	LB	
	P10		BENZO(A)PYRE	0.0010	0.000760	LB	
	C10		BENZO(B)FLUO	0.0020	0.001870	LB	
	P10		BENZO(B)FLUO	0.0010	0.001140	LB	
	C10		BENZO(K)FLE	0.0030	0.003110	LB	
	P10		BENZO(K)FLE	0.0020	0.001910	LB	
	C10		BENZO(K)FLUO	0.0020	0.001870	LB	
	P10		BENZO(K)FLUO	0.0010	0.001140	LB	
	C10		BERYLLIUM	0.0120	0.012450	LB	
	P10		BERYLLIUM	0.0080	0.007620	LB	
	C10		CADMIUM	1.1410	1.141470	LB	

Done Local intranet

You will then see the emissions for all the devices and pollutants at the facility. If you want to be more specific you can filter this information to a device and a pollutant.

Untitled Page - Microsoft Internet Explorer provided by Wisconsin DNR

File Edit View Favorites Tools Help

Address http://devroot.dnr.state.wi.us/CR5/CR5External/Emissions/AM_EmisRollup.aspx

Annual Reporting Home
Update Facility Info
Update Contacts
Update Device/Process
Final Check/Submit Data
Summary Report

Facility - 111030040 : United Wisconsin Grain Producers, LLC
DNR Contact : MICHAEL R SLOAT, 6087685693

Rollup data is current and in sync with the data. [Calculate](#) [Details](#)

Level: Device: Process: Pollutant: [Apply Filter](#)

FACILITY	DEVICE	PROCESS	POLLUTANT	MASS FLOW	RELEASE	UNIT	TYPE
	C10		AMMONIA	3320.6450	3320.645120	LB	

Previous Year:

Done Local intranet

The final level is the process level. Change the filter to PRO and click the 'Apply Filter' button.

Untitled Page - Microsoft Internet Explorer provided by Wisconsin DNR

Address: http://devlroot.dnr.state.wi.us/CRS/CRSEExternal/Emissions/AM_EmisRollup.aspx

Wisconsin Department of Natural Resources

Facility - 111030040 : United Wisconsin Grain Producers, LLC
DNR Contact : MICHAEL R SLOAT, 6087685693

Rollup data is current and in sync with the data. [Calculate](#) [Details](#)

Level: Device: Process: Pollutant:
 PRO [ALL] [ALL] [ALL] [Apply Filter](#)

FACILITY	DEVICE	PROCESS	POLLUTANT	MASS FLOW	RELEASE	UNIT	TYPE
	C10	01	AMMONIA	3320.6450	3320.645120	LB	
	P10	01	AMMONIA	11432.3960	11432.3958	LB	
	C10	01	ARSENIC	0.2080	0.207540	LB	
	P10	00	ARSENIC	175.0290	175.028940	LB	
	P10	01	ARSENIC	0.1270	0.127030	LB	
	P20	00	ARSENIC	719.10	719.10	LB	
	C10	01	BARIUM	4.5660	4.565890	LB	
	P10	01	BARIUM	2.7950	2.794590	LB	
	C10	01	BENZ(A)ANTHR	0.0020	0.001870	LB	
	P10	01	BENZ(A)ANTHR	0.0010	0.001140	LB	
	C10	01	BENZENE	2.1790	2.179170	LB	
	P10	01	BENZENE	1.3340	1.333780	LB	
	C10	01	BENZO(A)PHEN	0.0020	0.001870	LB	

Done Local intranet

To limit the information by process again use the filter feature.

Microsoft Internet Explorer provided by Wisconsin DNR

Address: http://devroot.dnr.state.wi.us/CR5/CRSEExternal/Emissions/AM_EmisRollup.aspx

Wisconsin Department of Natural Resources

Annual Reporting Home
Update Facility Info
Update Contacts
Update Device/Process
Final Check/Submit Data
Summary Report

Facility - 111030040 : United Wisconsin Grain Producers, LLC
DNR Contact : MICHAEL R SLOAT, 6087685693

Rollup data is current and in sync with the data. [Calculate](#) [Details](#)

Level: Device: Process: Pollutant:
PRO C10 01 AMMONIA [Apply Filter](#)

FACILITY	DEVICE	PROCESS	POLLUTANT	MASS FLOW	RELEASE	UNIT	TYPE
	C10	01	AMMONIA	3320.6450	3320.645120	LB	

Done Local intranet