

Flambeau River State Forest

DRAFT

Map 2.1

Planned Land Management Areas

Flambeau River State Forest

Forest Production Management Areas

- Area 1: Exeland Plains Hardwoods
- Area 2: Wet Mesic Hardwoods
- Area 3: River Sands Mixed Hardwoods
- Area 4: Back Country Hardwoods
- Area 5: Jump River Hardwoods
- Area 6: Big Block

Native Community Management Areas

- Area 7: Barnaby Rapids
- Area 8: North Fork Pines
- Area 9: Oxbo Pines
- Area 10: Hansen Lake Complex
- Area 11: Swamp Lake
- Area 12: Bass Lake and Muskeg
- Area 13: Hacket Creek Wetlands
- Area 14: Flambeau Forks Interior Forest
- Area 15: Lake Of The Pines Conifer-Hardwoods
- Area 16: Flambeau River Hardwood Forest

Habitat Management Area

- Area 17: Ruffed Grouse Habitat

Scenic Management Area

- Area 18: Flambeau River Scenic Area

Management Overlay Zones

- Flambeau River Shoreland
- Wilderness Lake (Swamp and Bass Lakes)
- Wild Lake (Champagne, Evergreen, Hanson, Little Pelican and Mason Lakes)
- Long-term Research

Open Water

- River/Stream
- State Highway
- County Road
- Town Road
- State Forest Road
- Tuscobia State Trail

* State Natural Areas are not shown on this map.

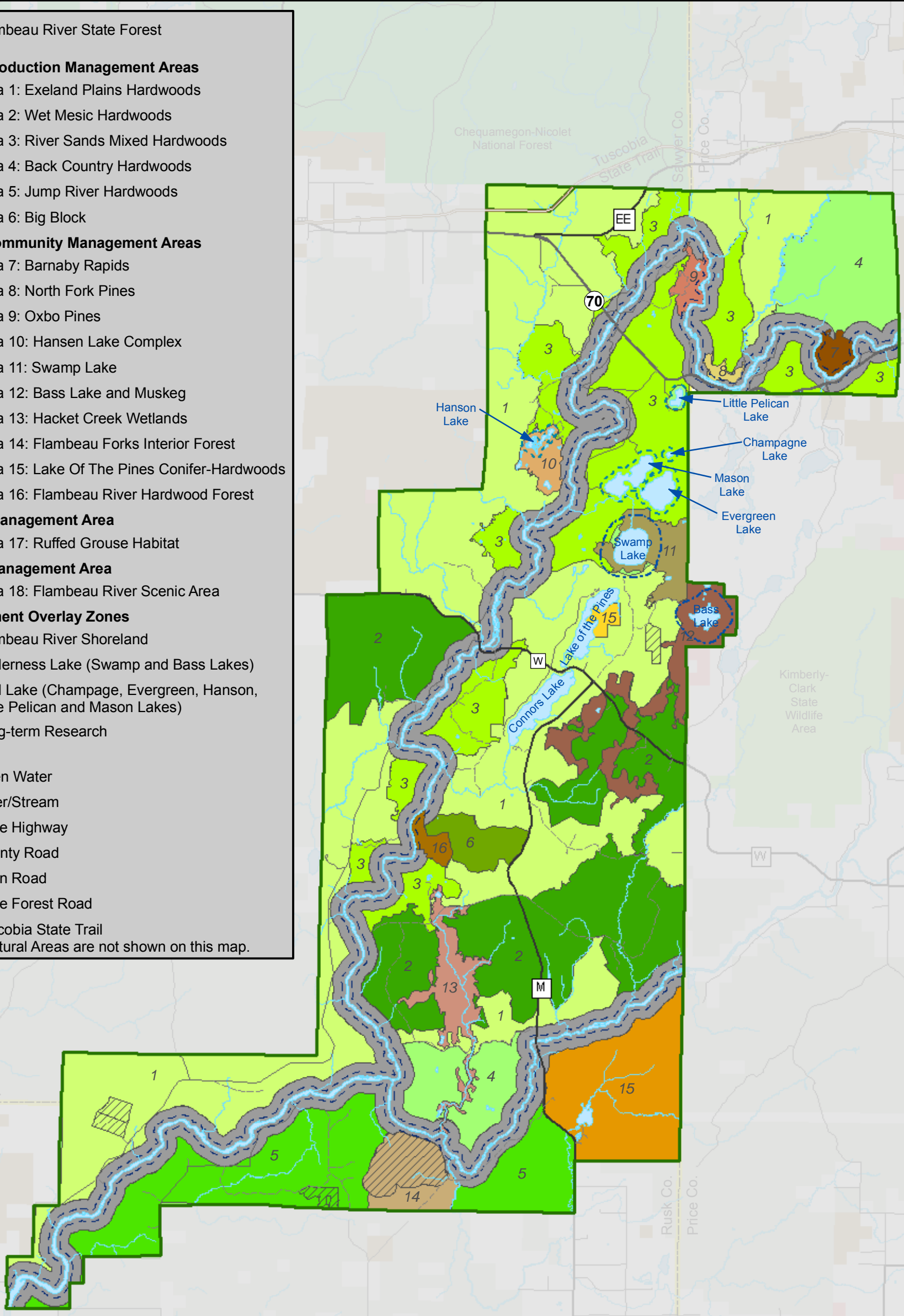

Flambeau River State Forest

2.5 Miles

FRSF201P Preferred Alternative and Options

5 Kilometers

The delineation of boundaries between all of the various land management classification is a general representation of those boundaries. More detailed delineation will be produced at the discretion of the department where authorized activities, management or improved on the ground information is available.



April, 2009