

# Kettle Moraine State Forest Northern Unit Hunting Map

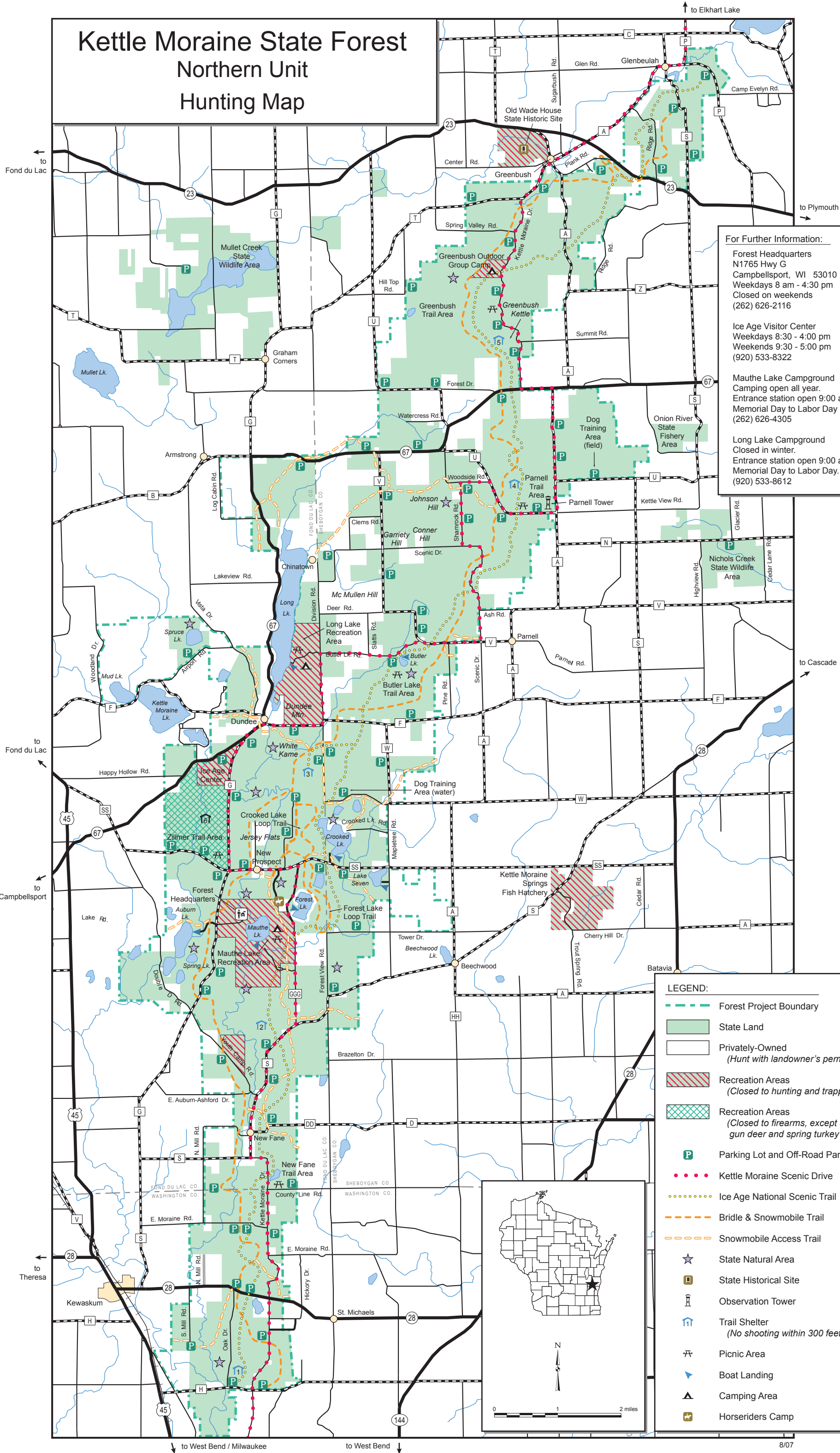

**For Further Information:**

**Forest Headquarters**  
N1765 Hwy G  
Campbellsport, WI 53010  
Weekdays 8 am - 4:30 pm  
Closed on weekends  
(262) 626-2116

**Ice Age Visitor Center**  
Weekdays 8:30 - 4:00 pm  
Weekends 9:30 - 5:00 pm  
(920) 533-8322

**Mauthe Lake Campground**  
Camping open all year.  
Entrance station open 9:00 am-10:30 pm  
Memorial Day to Labor Day  
(262) 626-4305

**Long Lake Campground**  
Closed in winter.  
Entrance station open 9:00 am-10:30 pm  
Memorial Day to Labor Day.  
(920) 533-8612

**LEGEND:**

- Forest Project Boundary
- State Land
- Privately-Owned  
*(Hunt with landowner's permission only)*
- Recreation Areas  
*(Closed to hunting and trapping)*
- Recreation Areas  
*(Closed to firearms, except during gun deer and spring turkey hunting)*
- Parking Lot and Off-Road Parking
- Kettle Moraine Scenic Drive
- Ice Age National Scenic Trail
- Bridle & Snowmobile Trail
- Snowmobile Access Trail
- State Natural Area
- State Historical Site
- Observation Tower
- Trail Shelter  
*(No shooting within 300 feet of shelters)*
- Picnic Area
- Boat Landing
- Camping Area
- Horseriders Camp

