

SUBJECT: LAND ACQUISITION, SNOW BOTTOM STATE NATURAL AREA – GRANT COUNTY

FOR: AUGUST 2008 BOARD MEETING

TO BE PRESENTED BY: Richard Steffes

SUMMARY: The Department has obtained an option to purchase 20.1 acres of land from Anthony and Marilyn Gust for \$100,000 for the Snow Bottom State Natural Area in Grant County. The item is being submitted because the purchase price exceeds the appraised value of \$92,500. The amount in excess of appraisal value will be gifted to the Department from an individual, James O'Brien (\$2,500) and from Trout Unlimited (\$5,000)

The parcel lies within the Snow Bottom State Natural Area and contains 1,000 feet of frontage on the south bank of Castle Rock Creek. It is adjacent to a recently acquired 163-acre parcel owned by the Department, which has difficult access. Thus, the parcel adjoins department-owned lands to the north and across Cedar Rock Road to the south. Acquiring the Gust parcel would provide parking for those accessing Castle Rock Creek since the parcel has 1,000 feet of frontage along Cedar Rock Road. In addition to access for fishing, the public will be able to walk from this parcel to the 163 acres of state land abutting on the north side for hunting and other outdoor recreational uses.

Castle Rock Creek has a national reputation and clientele. It annually ranks in the top five water resources in the state for fishing pressure per mile. It receives heavier pressure than any stream in southwestern Wisconsin. The stream has been intensively managed for the past 50 years leading to a reputation as a "big trout" fishery.

RECOMMENDATION: That the Board approve the purchase of 20.1 acres of land for \$100,000 for the Snow Bottom State Natural Area as well as accept a donation of \$5,000 from the Trout Unlimited and \$2,500 from James O'Brien to be used toward the purchase. In addition, that an expression of appreciation be made a part of the official records of the Natural Resources Board and a certificate of appreciation be given to the donors.

LIST OF ATTACHED MATERIALS:

- | | | | |
|--|---|---|----------|
| No <input checked="" type="checkbox"/> | Fiscal Estimate Required | Yes <input type="checkbox"/> | Attached |
| No <input checked="" type="checkbox"/> | Environmental Assessment of Impact Statement Required | Yes <input type="checkbox"/> | Attached |
| No <input type="checkbox"/> | Background Memo | Yes <input checked="" type="checkbox"/> | Attached |

APPROVED:

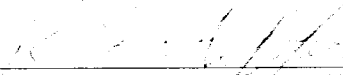

Real Estate Director, Richard E. Steffes - LF/6

Date

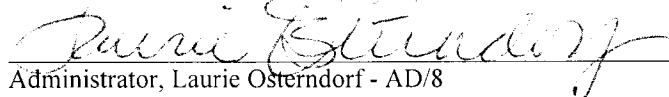

Administrator, Laurie Osterndorf - AD/8

7/10/08
Date

Secretary, Matthew J. Frank - AD/8

Date

- cc: S. Miller – LF/6
R. Steffes – LF/6
L. Ross – AD/8
S. Holtz –ER/6
L. Eagan – SCR/Fitchburg

CORRESPONDENCE/MEMORANDUM

DATE: July 7, 2008

TO: Governor Doyle

FROM: Matthew J. Frank

SUBJECT: Proposed Land Acquisition, Gust Tract, File # NA-20001,
Approval is Requested By September 15, 2008

FILE REF: NA-20001

1. PARCEL DESCRIPTION:

Snow Bottom State Natural Area
Grant County

Grantor:

Mr. and Mrs. Anthony Gust
c/o Jenny Johnson
Realty Executives
200 West Main Street
Mount Horeb, WI 53572

Acres: 20.1Price: \$100,000*Appraised Value: \$92,500Interest: Purchase in fee.Improvements: None*Comment: Includes a gift of \$2,500 from James O'Brien and \$5,000 from Trout Unlimited.Location: The tract is located in northeastern Grant County in the Town of Castle Rock.Land Description: The subject area starts in floodplain along the river and climbs up 200 feet to the road on the south side of the property.Water Resources: There are 1,000 feet of frontage along the south side of Castle Rock Creek.

<u>Covertypes Breakdown:</u>	<u>Type</u>	<u>Acreage</u>
	Wooded Upland	20.1

Zoning: Town lacks comprehensive zoning. Floodplain/shoreland zoning for land along the stream.Present Use: VacantProposed Use: Resource Protection and Public RecreationTenure: 10 yearsProperty Taxes: \$471Option Date: May 23, 2008Stewardship Land Access: The property will be open to the public for all nature-based outdoor recreational activities including hunting, fishing, trapping and skiing.2. JUSTIFICATION:

The Department is proposing to purchase the predominantly wooded 20.1-acre Gust tract located in northeastern Grant County in the Town of Castle Rock for the Snow Bottom Natural Area. The subject parcel lies entirely within the Snow Bottom State Natural Area and contains 1,000 feet of frontage on the

south bank of Castle Rock Creek. It is adjacent to a recently acquired 163-acre parcel owned by the Department, which has difficult access and adjoins department-owned lands to the north and across Cedar Rock Road to the south. Acquiring the Gust parcel would provide parking for those accessing Castle Rock Creek since the parcel has 1,000 feet of frontage along Cedar Rock Road. In addition, the purchase improves public access to the state land to the north.

Snow Bottom State Natural Area features a diverse and spectacular landscape encompassing the most significant remaining pine relicts in Wisconsin, as well as many other important and uncommon native plant communities including fen and springs, southern dry-mesic forest and oak woodland, riparian areas, and geological features. Located on the scattered sandstone outcrops are the pine relicts, isolated stands of white and red pine with occasional jack pine. Understory plant species include numerous evergreen and ericaceous species such as blueberry, huckleberry, pipsissewa, and partridgeberry. Red oak dominates the dry-mesic forest with white oak, sugar maple, basswood, and red maple and the herbaceous understory is diverse with jack-in-the-pulpit, enchanter's nightshade, large-flowered bellwort, interrupted fern, lady fern, tick trefoils, and hog peanut. To the detriment of the oaks, more mesophytic, shade-tolerant tree species are becoming established under current management practices and fire suppression. Also present is a diverse wetland of calcareous fen and springs that supports numerous calciphitic plants such as shrubby cinquefoil, grass-of-parnassus, Kalm's lobelia, Ohio goldenrod, boneset and swamp thistle.

In addition, the water resources on the Gust property are considered excellent by department fisheries staff. The acquisition includes 1,000 feet of frontage on the south bank of Castle Rock Creek, a Class I trout stream. Castle Rock Creek has a national reputation and clientele. It annually ranks in the top five water resources in the state for fishing pressure per mile. It receives heavier pressure than any stream in southwestern Wisconsin. The stream has been intensively managed for the past 50 years, and was the first stream in the state to enforce artificial lures and no-kill zones, leading to a reputation as a "big trout" fishery.

The Department recommends acquisition of the 20.1-acre Gust tract. The property is located within the Snow Bottoms Natural Area boundary and Castle Rock Creek Fishery Area and will serve to block existing and future department ownership. Acquiring the subject property will allow the Department to provide additional opportunities for public recreation and to better protect the natural and scenic resources of this site by preventing development incompatible with the goals of the project and by promoting natural resource management.

3. FINANCING:

State Stewardship bond funds for Nature Areas are anticipated:

Funds allotted to program:	Balance after proposed transaction:
\$2,000,000	\$1,691,538

4. ACQUISITION STATUS OF THE SNOW BOTTOM STATE NATURAL AREA:

Established: 2002
Acres Purchased to Date: 163.2*
Acquisition Goal: 9.995 acres
Percent Complete: 1.63%
Cost to Date: \$500,000

*Comment: Department ownership fee and easement acres, currently in the boundary, as shown on the project map, were purchased under the Fish Remnant program prior to establishment of the natural area.

5. APPRAISAL:

Appraiser: Robert Bredemus (Private Appraiser)

Valuation Date: January 19, 2007

Appraised Value: \$92,500

Highest and Best Use: rural residential site with excellent outdoor recreational amenities

Allocation of Values:

- a. land: 20.1 acres @ \$4,600 per acre: \$92,500 (Rounded)
- b. market data approach used, four sales
- c. adjusted value range: \$3,046 to \$4,936 per acre

Appraisal Review: Ron Olson – March 20, 2007

RECOMMENDED:

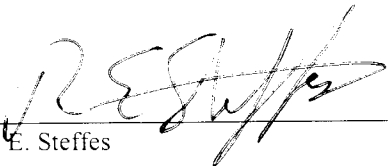

 Richard E. Steffes

7-7-08

 Date



 Bureau of Legal Services

7/9/08

 Date



 Laurie Osterndorf

7/10/08

 Date

RES:ch

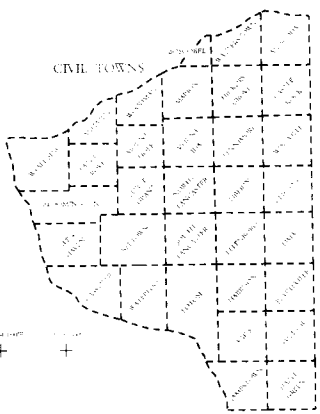
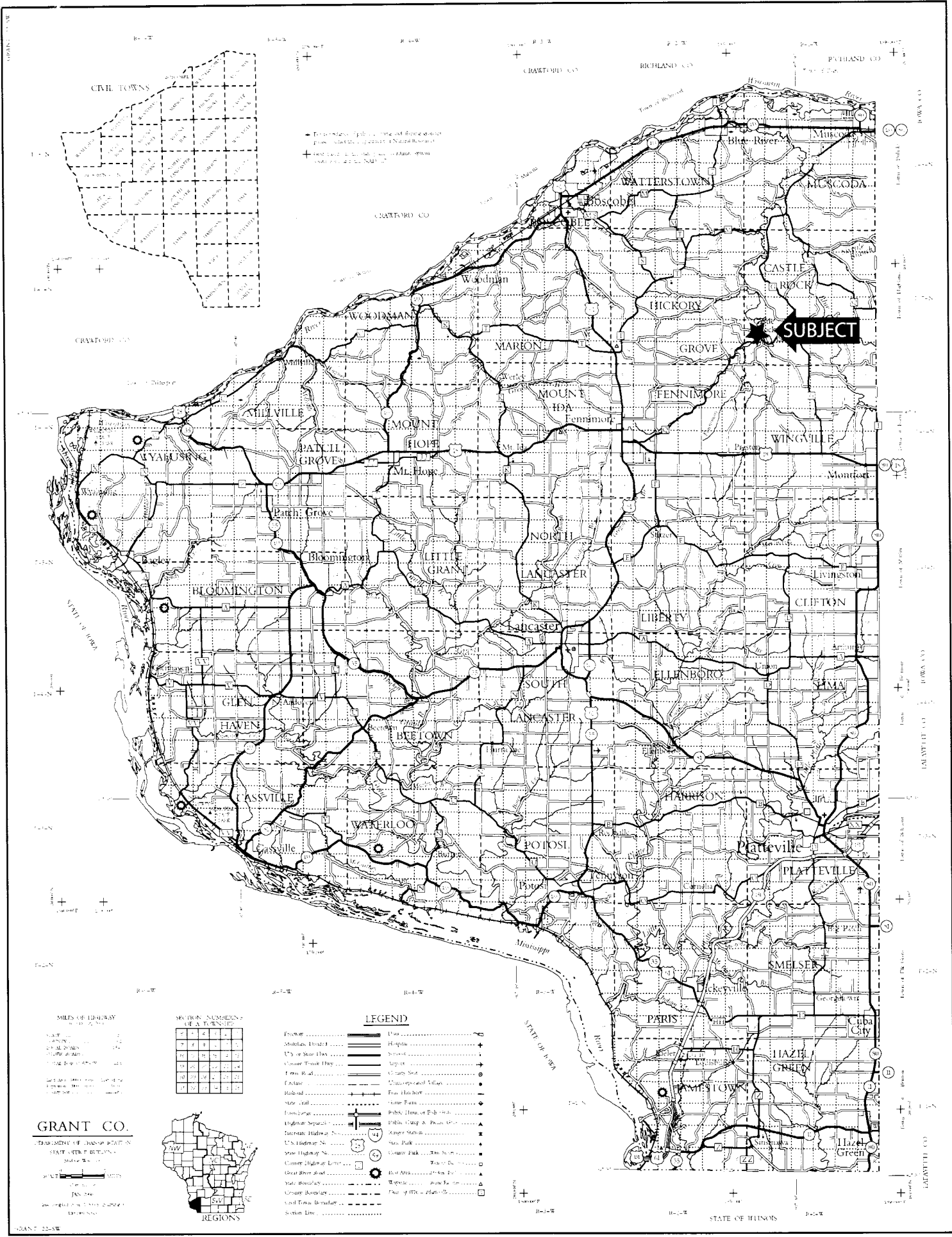

+ Townships (plus) containing Public Schools
 + Public Schools (plus) containing Public Schools
 + Public Schools (plus) containing Public Schools
 + Public Schools (plus) containing Public Schools

MILES OF HIGHWAY
 1940
 1935
 1930
 1925
 1920
 1915
 1910
 1905
 1900
 1895
 1890
 1885
 1880
 1875
 1870
 1865
 1860
 1855
 1850
 1845
 1840
 1835
 1830
 1825
 1820
 1815
 1810
 1805
 1800
 1795
 1790
 1785
 1780
 1775
 1770
 1765
 1760
 1755
 1750
 1745
 1740
 1735
 1730
 1725
 1720
 1715
 1710
 1705
 1700
 1695
 1690
 1685
 1680
 1675
 1670
 1665
 1660
 1655
 1650
 1645
 1640
 1635
 1630
 1625
 1620
 1615
 1610
 1605
 1600
 1595
 1590
 1585
 1580
 1575
 1570
 1565
 1560
 1555
 1550
 1545
 1540
 1535
 1530
 1525
 1520
 1515
 1510
 1505
 1500
 1495
 1490
 1485
 1480
 1475
 1470
 1465
 1460
 1455
 1450
 1445
 1440
 1435
 1430
 1425
 1420
 1415
 1410
 1405
 1400
 1395
 1390
 1385
 1380
 1375
 1370
 1365
 1360
 1355
 1350
 1345
 1340
 1335
 1330
 1325
 1320
 1315
 1310
 1305
 1300
 1295
 1290
 1285
 1280
 1275
 1270
 1265
 1260
 1255
 1250
 1245
 1240
 1235
 1230
 1225
 1220
 1215
 1210
 1205
 1200
 1195
 1190
 1185
 1180
 1175
 1170
 1165
 1160
 1155
 1150
 1145
 1140
 1135
 1130
 1125
 1120
 1115
 1110
 1105
 1100
 1095
 1090
 1085
 1080
 1075
 1070
 1065
 1060
 1055
 1050
 1045
 1040
 1035
 1030
 1025
 1020
 1015
 1010
 1005
 1000
 995
 990
 985
 980
 975
 970
 965
 960
 955
 950
 945
 940
 935
 930
 925
 920
 915
 910
 905
 900
 895
 890
 885
 880
 875
 870
 865
 860
 855
 850
 845
 840
 835
 830
 825
 820
 815
 810
 805
 800
 795
 790
 785
 780
 775
 770
 765
 760
 755
 750
 745
 740
 735
 730
 725
 720
 715
 710
 705
 700
 695
 690
 685
 680
 675
 670
 665
 660
 655
 650
 645
 640
 635
 630
 625
 620
 615
 610
 605
 600
 595
 590
 585
 580
 575
 570
 565
 560
 555
 550
 545
 540
 535
 530
 525
 520
 515
 510
 505
 500
 495
 490
 485
 480
 475
 470
 465
 460
 455
 450
 445
 440
 435
 430
 425
 420
 415
 410
 405
 400
 395
 390
 385
 380
 375
 370
 365
 360
 355
 350
 345
 340
 335
 330
 325
 320
 315
 310
 305
 300
 295
 290
 285
 280
 275
 270
 265
 260
 255
 250
 245
 240
 235
 230
 225
 220
 215
 210
 205
 200
 195
 190
 185
 180
 175
 170
 165
 160
 155
 150
 145
 140
 135
 130
 125
 120
 115
 110
 105
 100
 95
 90
 85
 80
 75
 70
 65
 60
 55
 50
 45
 40
 35
 30
 25
 20
 15
 10
 5
 0

SECTION NUMBERS OF A TOWNSHIP

1	2	3	4	5	6	7	8	9	10
11	12	13	14	15	16	17	18	19	20
21	22	23	24	25	26	27	28	29	30
31	32	33	34	35	36	37	38	39	40
41	42	43	44	45	46	47	48	49	50
51	52	53	54	55	56	57	58	59	60
61	62	63	64	65	66	67	68	69	70
71	72	73	74	75	76	77	78	79	80
81	82	83	84	85	86	87	88	89	90
91	92	93	94	95	96	97	98	99	100

- LEGEND**
- Power
 - Station House
 - U.S. or State Hwy
 - County Trunk Hwy
 - Trunk Road
 - Express
 - Highway
 - City
 - County Seat
 - Highway Station
 - Interstate Highway
 - U.S. Highway No.
 - State Highway No.
 - County Highway Line
 - Great River Road
 - State Boundary
 - County Boundary
 - Local Town Boundary
 - Section Line
 - U.S. or State Hwy
 - County Trunk Hwy
 - Trunk Road
 - Express
 - Highway
 - City
 - County Seat
 - Highway Station
 - Interstate Highway
 - U.S. Highway No.
 - State Highway No.
 - County Highway Line
 - Great River Road
 - State Boundary
 - County Boundary
 - Local Town Boundary
 - Section Line
 - U.S. or State Hwy
 - County Trunk Hwy
 - Trunk Road
 - Express
 - Highway
 - City
 - County Seat
 - Highway Station
 - Interstate Highway
 - U.S. Highway No.
 - State Highway No.
 - County Highway Line
 - Great River Road
 - State Boundary
 - County Boundary
 - Local Town Boundary
 - Section Line





GRANT CO.
 TRANSMITTED TO DEPARTMENT OF STATE UNDER ACT OF MARCH 19, 1917
 STATE OF ILLINOIS
 JAN 29 1924
 DEPARTMENT OF STATE, CHICAGO, ILLINOIS

Gust Property

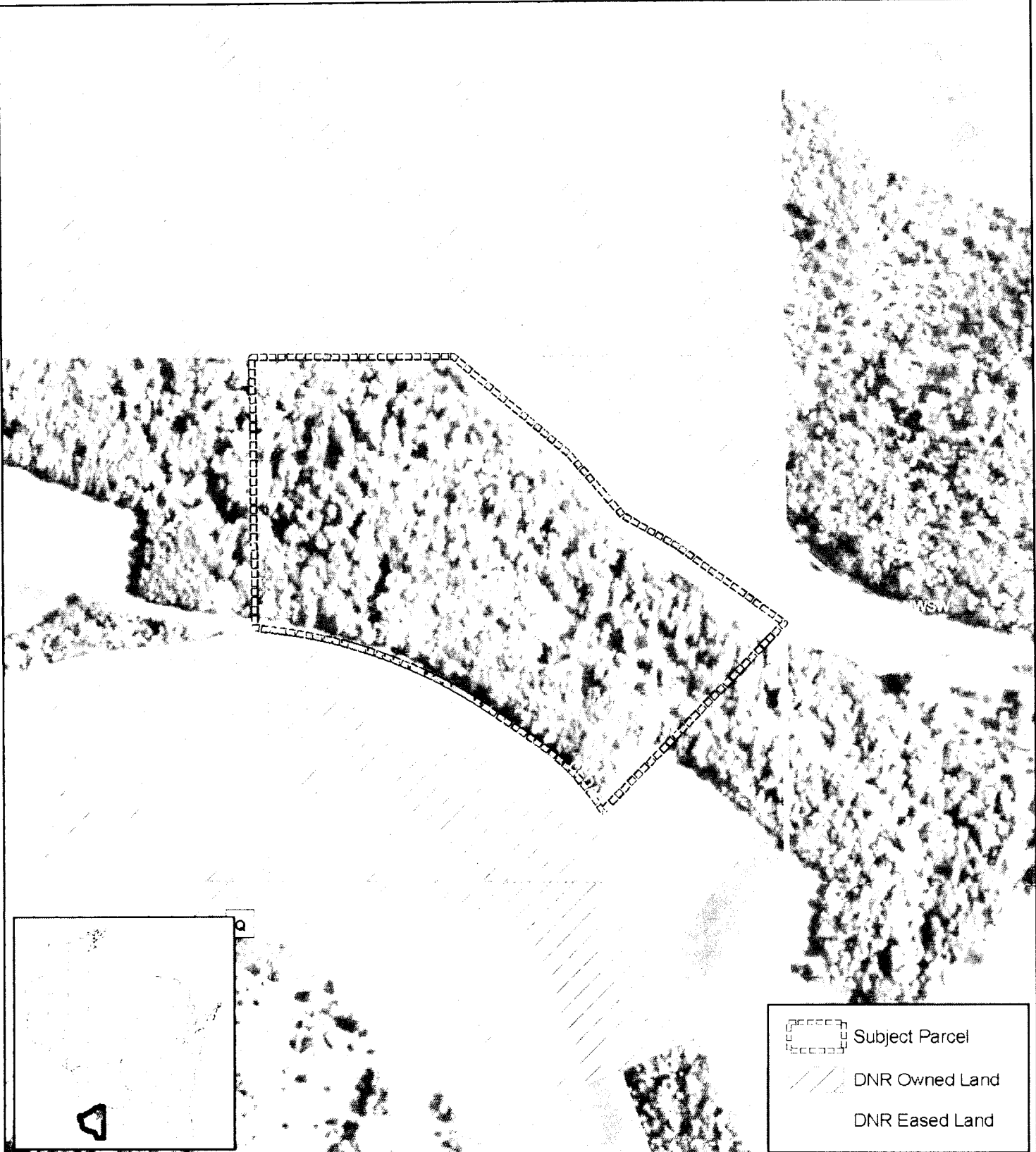
T 7N, R 1W, Section 30, Town of Castle Rock, Grant County



 Subject Parcel

 DNR Owned Land

 DNR Eased Land

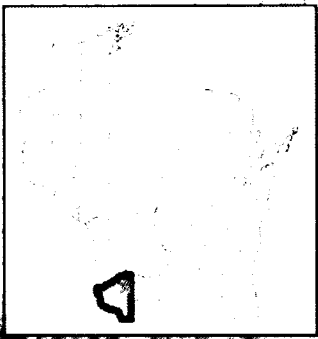

Created by Bureau of Facilities and Lands
Real Estate Section
June 23, 2008



