Northern Highland / American Legion State Forest
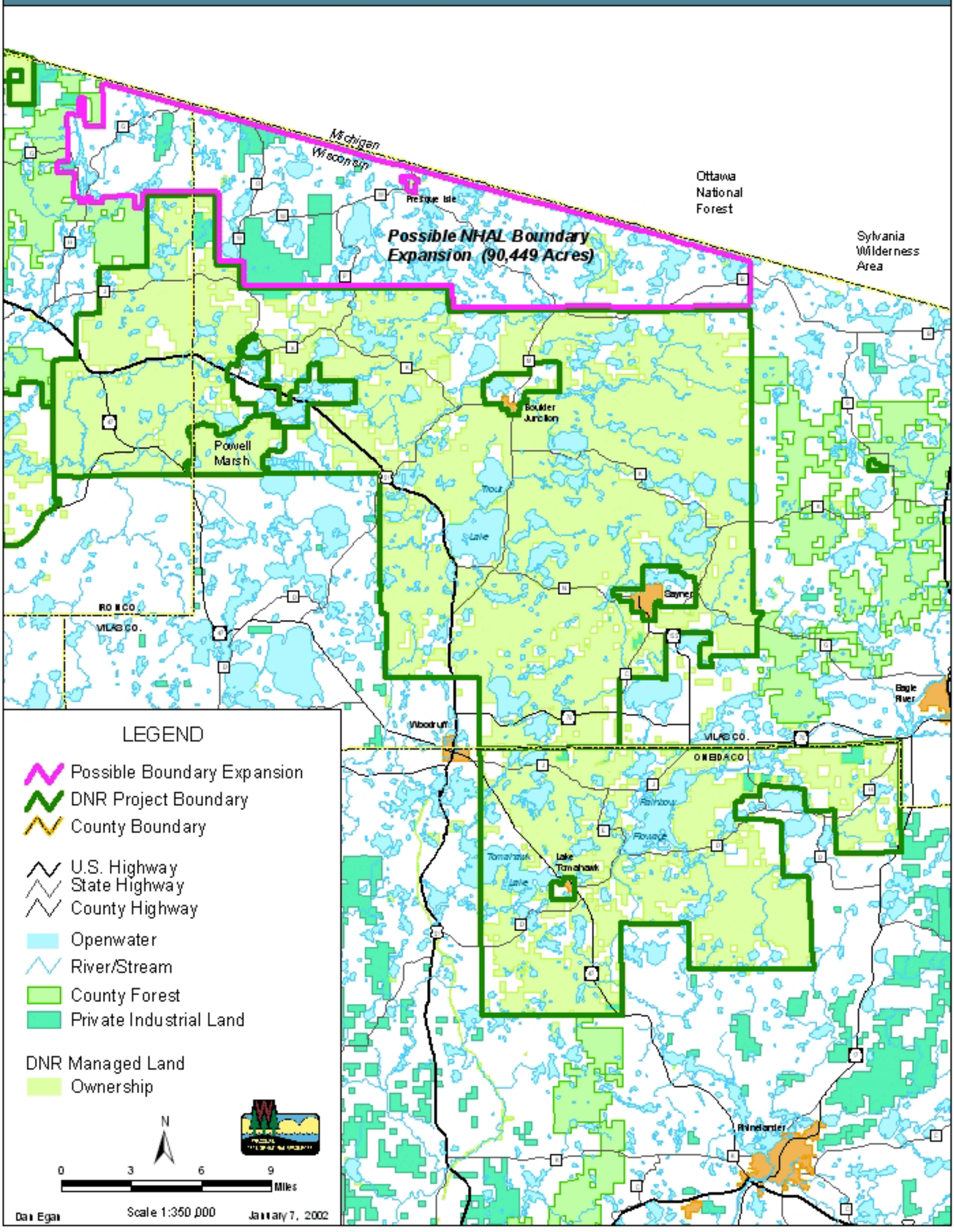
Possible Boundary Expansion